WELLWOOD PTA NEWS

WHY SHOULD I JOIN PTA

PTA offers parents and caregivers the opportunity to be active in their child's potential. Being a part of the PTA means that you are a part of a powerful action plan that is focused on programs and initiatives that strengthen your child's education

There are Perks to Membership

PTA Member Perks:
Voting Rights
Access to PTA events 1 week before general population
Member-Only meetings

PTA Teacher Perks
QR Code to request supplies
Special Gift during Teacher Appreciation week

UPCOMING MEETINGS

PTA Meetings are the 2nd Tuesday of each Month from 5:30 - 6:30 pm

1st meeting: October 10th 2023
November 14th 2023
December 12th 2023

REMINDER

Back-to School Night at Wellwood

September 19th 2023 5:30p - 7:00 pm

WELLWOOD PTA NEWS

UPCOMING EVENTS

September 12th 8:30 - 9:00 a.m
Donuts with Dad

October 9th 2023
World Chocolate Fundraiser Kick-off

October 10th 2023
1st PTA Meeting

October 19th 2023 6:30 - 8:30pm
Trunk -or-Treat

November
Canned Food Drive
Family Dinner and Game Night

MALE MENTORING

Stay tuned for more details on our male mentoring program

REMINDER

No School
Sept 4th 2023
September 15th 2023
September 25th 2023
October 20th 2023
November 13th, 22 - 24 2023

WELLWOOD PTA NEWS

PTA MEMBERSHIP DRIVE

August 28th - September 28th

Dues will increase as of October 1st 2023

Grade K - 5 Competition

Winning Grade recieves a popsicle party

READY TO JOIN?! SCAN BELOW

Faculty QR Code

Family/Individual QR Code

CONTACT THE PTA

Email: WellwoodPTA@gmail.com

Follow us on Facebook @ Wellwood International Elementary School-PTA

Twitter: WellwoodPTA

Meet the Board

Tara Boynton- Secretary
Hometown: Springfield, MA
Favorite Food: Shepard's Pie
Favorite Color: Green
Relationship to Wellwood: Mother of a 2nd grader
Words of Encouragement to Wellwood Students/Staff:
" Wishing you all a fun-filled year of learning and endless possibilities!"

Amber Prisock- Vice President
Hometown: Baltimore, MD
Favorite Food: Tacos
Favorite Color: Black
Relationship to Wellwood student : Mom of a 1st Grader
Words of encouragement to the Wellwood students/staff:
"Wishing all of our wonderful Wellwood students and staff a happy, healthy, and productive school year!"

Shante Fields-President
Hometown - Spring Hope, NC
Food - Pasta
Color - Black
Mom of 4th grader
"Enjoy school, learn but have fun learning!
Always remember to be kind to one another!"

Meet The Board

Ashley Pryor- Treasurer
Hometown: Orlando, FL
Favorite Food: Chicken Wings
Favorite Color: Pink and Gray
Relationship to Wellwood: Sister of a 3rd grader
Words of Encouragement for students/staff:
"Welcome to the 2023-24 school year! You have to work hard so that you can play harder! Let's have an awesome school year"

PTA

Andrea Wade-Campbell- Vice President
Hometown: Orlando, FL
Favorite food: Tacos/Mexican
Favorite color: Orange
Relationship to Wellwood: Mother of a 3rd Grader
Words of Encouragement to students/staff: "There is nothing more important than being involved in your child's education"

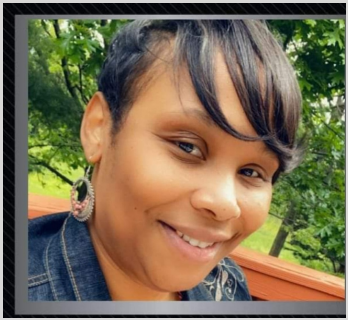

Introducing the Acting Principal

Ms. Alonna Thompson

Hometown: Prince George's County
Favorite Color: Yellow
Favorite Food: Mexican and Soul Food
Relationship to Wellwood: Acting Principal
Words of Encouragement: "I am honored and excited to join the Wellwood Community. I look forward to getting to know families, students, and staff, as we work hard this year to create a warm, collaborative environment that accelerates learning!"

Email: **AThompson8@bcps.org**